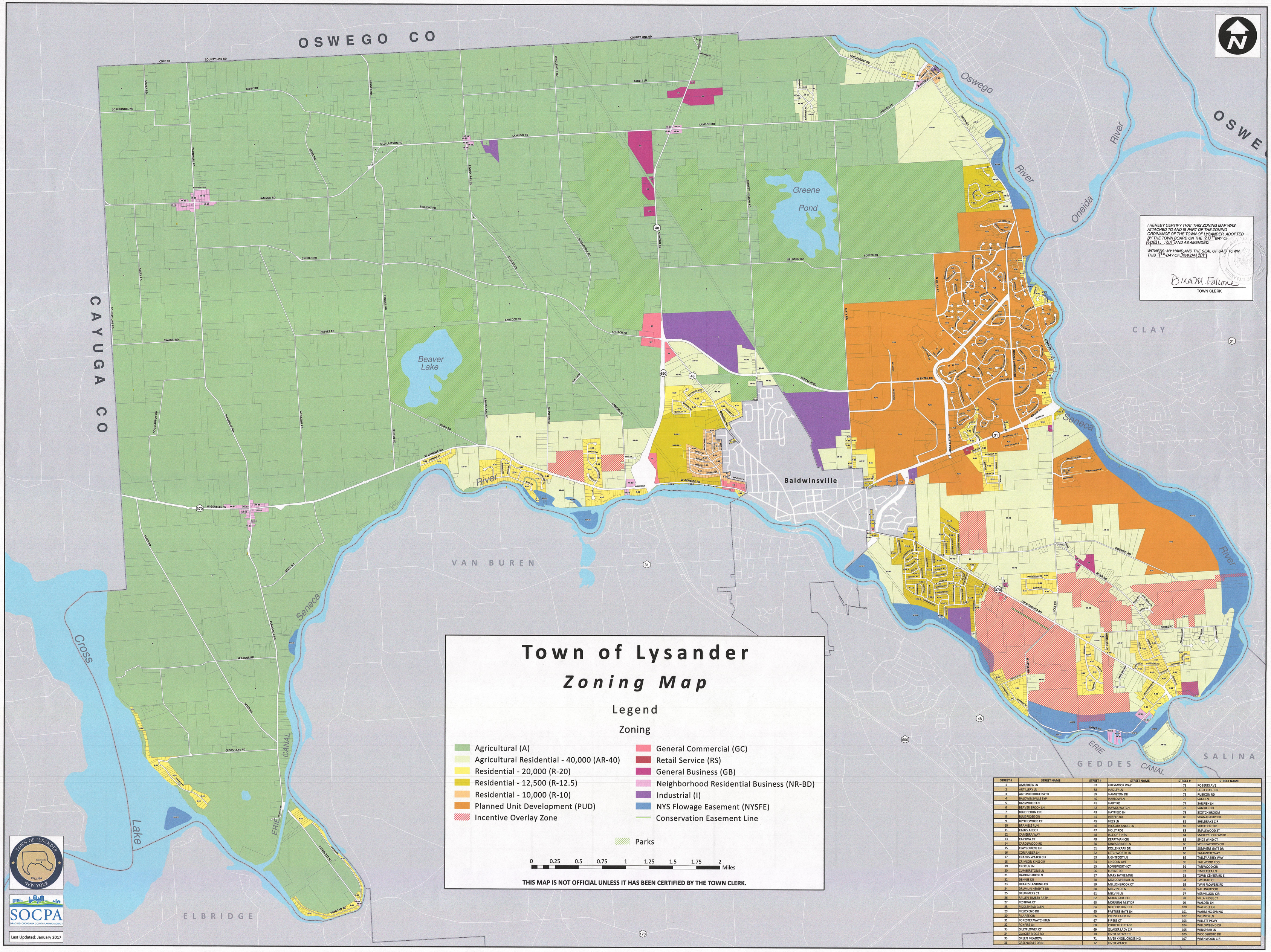

STREET #	STREET NAME	STREET #	STREET NAME	STREET #	STREET NAME
1	AMBERLEA LN	37	GREYMOOR WAY	73	ROBERTS AVE
2	ARTILLERY LN	38	HADLEY LN	74	ROCK ROSE CIR
3	AUTUMN RIDGE PATH	39	HAMILTON DR	75	RUBICON RD
4	BALDWINSVILLE BYP	40	HARLOW LN	76	SAGE LN
5	BASSWOOD LN	41	HART RD	77	SAILFISH LN
6	BEAVER BROOK LN	42	HAVAS WATCH	78	SANIBEL CIR
7	BLUE HERON CIR	43	HAYFIELD LN	79	SCOTCH BROOM
8	BLUE RIDGE CIR	44	HEFFER RD	80	SHANASBARRY DR
9	BLYTHEWOOD CT	45	HESS LN	81	SHELDRAKE CIR
10	BRAMBLE RUN	46	HICKORY KNOLL LN	82	SHORT CUT RD
11	CADYS ARBOR	47	HOLLY ROG	83	SMALLWOOD ST
12	CAMERRA WAY	48	ISLE OF PINES	84	SMOKEY HOLLOW RD
13	CAPTIVA CT	49	KERRYMAN CIR	85	SPICE WIND CT
14	CARDLWOOD RD	50	KINGSBRIDGE LN	86	SPRINGWOOD CIR
15	CLAYBOURNE LN	51	KOLLENKARK DR	87	SUMMERS GATE DR
16	CORIANDER LN	52	LETCHWORTH LN	88	TALAMORE WAY
17	CRANES WATCH CIR	53	LIGHTFOOT LN	89	TALLEY ABBEY WAY
18	CRIMSON KING CIR	54	LINCOLN AVE	90	TALLWOOD RDG
19	CROCUS LN	55	LONGWORTH CT	91	TANWOOD CIR
20	CUMBERSTONE LN	56	LUPINE DR	92	TIMBERLEA LN
21	DARTING BIRD LN	57	MARY JAYNE MNR	93	TOWN CENTER RD E
22	DENNIS DR	58	MEADOWBRIAR LN	94	TWILIGHT CT
23	DRAKES LANDING RD	59	MELLONBROOK CT	95	TWIN FLOWERS RD
24	DRUMLIN HEIGHTS DR	60	MELVIN DR N	96	VALLINGBY CIR
25	DRUMMERS CT	61	MELVIN LN	97	VERMILLION CIR
26	FALLEN TIMBER PATH	62	MOONRAKER CT	98	VILLA RIDGE CT
27	FESTIVAL CT	63	MORNING MIST DR	99	WALDEN LN
28	FIDDLEHEAD GLEN	64	NETHERSTONE CT	100	WALPOLE LN
29	FIELDS END DR	65	PASTURE GATE LN	101	WARMING SPRING
30	FLARE CIR	66	PEONY FARM LN	102	WELWYN LN
31	FORESTER WATCH RUN	67	PIPERS CT	103	WILLETT PKWY
32	FOXFIRE LN	68	PORTER COTTAGE	104	WILLOWBEND DR
33	GILLYFLOWER CT	69	QUAKER LADY CIR	105	WINSPEAR LN
34	GLACIER RIDGE RD	70	RIVER GROVE TRL	106	WOODSBORO DR
35	GREEN MEADOW	71	RIVER KNOLL CROSSING	107	WRENWOOD CIR
36	GREENLEAFE DR N	72	RIVER WATCH		