



TOWN OF CLAY

Case # 1850
Tax Map # 065-01-08.0

ZONING BOARD OF APPEALS

RESIDENTIAL or COMMERCIAL

Application for an Area Variance:

NAME OF APPLICANT (Principal contact): Jean Versace

Mailing Address 3546 Gaskin Rd Baldwinsville, NY 13027

Email JVersace4@hotmail.com Phone 315 727-9725

ADDRESS OF SUBJECT PROPERTY: 3546 Gaskin Rd Baldwinsville, NY 13027

PROPERTY OWNER (owner of record, if not applicant) _____

Mailing Address _____ Phone _____

PERSON/FIRM REPRESENTING APPLICANT _____

(architect, engineer, attorney, etc.)

Mailing Address _____

Email _____ Phone _____

ZONING DISTRICT WHERE PROPERTY IS LOCATED: RA-100

CURRENT USE OF PROPERTY: _____

LENGTH OF TIME SO USED: _____ Months/Years (circle one)

Is any portion of the land located in:
 Regulated Wetlands
 Flood Plain
 Town Local Waterfront Revitalization Area

RELIEF SOUGHT:

AREA VARIANCE reducing:

Lot area from _____ square feet to _____ square feet, Section _____

Lot width from _____ feet to _____ feet, Section _____

Front yard setback from 75 feet to 10' feet, Section 230-13A.(4) proposed garage.

Side yard setback from 25 feet to 6 feet, Section 230-13A.(4) for existing garage

Side yard (2nd) setback from 25 feet to 5 feet, Section 230-13A.(4) proposed garage

Rear yard setback from _____ feet to _____ feet, Section _____

Height from _____ feet to _____ feet, Section _____

Side (3rd) 25 to 5 230-13A.(4) proposed garage

Section 230-19- Highway Overlay Zone District reducing:

Lot area from _____ square feet to _____ square feet, Section _____

Lot frontage from _____ square feet to _____ square feet, Section _____

Designated highway from _____ feet to _____ feet, Section _____

Other _____

For the purpose of 2 Garages for storage / vehicle / Boat

TOWN OF CLAY NOTICE

TO ALL PROPERTY OWNERS WITHIN 200 FEET OF THE EXTERIOR BOUNDARIES OF:

3546 Gaskin Road

Tax Map Number: 065.-01-08.0

Applicant: Jean Versace

NOTICE IS HEREBY GIVEN that a public hearing will be held by the Zoning Board of Appeals of the Town of Clay, New York, **September 13, 2021 at 7:30 pm**, local time, at the Clay Town of Hall, 4401 New York Route 31, Clay, New York, on this application. The application is available for inspection at the Department of Planning and Development Office during regular business hours. All persons may appear in person or by agent or attorney. Communication in writing can be filed with the Board, in advance or at the hearing.

Applicant Requests per Section:

230-13 A.(4) - a reduction in the front yard setback from 75 feet to 10 feet and a reduction in the side yard setback from 25 feet to 5 feet for a proposed garage (these are in the southeast corner of the lot)

230-13 A.(4) - a reduction in the north side yard setback from 25 feet to 5 feet for a proposed garage

230-13 A.(4) - a reduction in the south side yard setback from 25 feet to 6 feet for an existing structure

To allow for a construction of a garage, and to bring an existing structure into compliance.

Dated: September 2, 2021
Case Number: 1850
Case Type: AREA VARIANCES

Edward Wisnowski, Jr., Chairman
Zoning Board of Appeals
Town of Clay

617.20
Appendix B
Short Environmental Assessment Form

Instructions for Completing

Part 1 - Project Information. The applicant or project sponsor is responsible for the completion of Part 1. Responses become part of the application for approval or funding, are subject to public review, and may be subject to further verification. Complete Part 1 based on information currently available. If additional research or investigation would be needed to fully respond to any item, please answer as thoroughly as possible based on current information.

Complete all items in Part 1. You may also provide any additional information which you believe will be needed by or useful to the lead agency; attach additional pages as necessary to supplement any item.

Part 1 - Project and Sponsor Information			
Name of Action or Project: <i>GARAGE</i>			
Project Location (describe, and attach a location map): <i>Front side yard Backyard</i>			
Brief Description of Proposed Action: <i>2 Garage for storage, Boat & Vehicle</i>			
Name of Applicant or Sponsor: <i>JEAN VERSACE</i>		Telephone:	
Address: <i>3546 GASKEN Rd</i>		E-Mail: <i>JMVERSACE4@hotmail.com</i>	
City/PO: <i>BADWINSVILLE</i>		State: <i>NY</i>	Zip Code: <i>13027</i>
1. Does the proposed action only involve the legislative adoption of a plan, local law, ordinance, administrative rule, or regulation? If Yes, attach a narrative description of the intent of the proposed action and the environmental resources that may be affected in the municipality and proceed to Part 2. If no, continue to question 2.		NO <input checked="" type="checkbox"/>	YES <input type="checkbox"/>
2. Does the proposed action require a permit, approval or funding from any other governmental Agency? If Yes, list agency(s) name and permit or approval:		NO <input checked="" type="checkbox"/>	YES <input type="checkbox"/>
3.a. Total acreage of the site of the proposed action?		<i>1.39</i> acres	
b. Total acreage to be physically disturbed?		_____ acres	
c. Total acreage (project site and any contiguous properties) owned or controlled by the applicant or project sponsor?		_____ acres	
4. Check all land uses that occur on, adjoining and near the proposed action.			
<input type="checkbox"/> Urban <input type="checkbox"/> Rural (non-agriculture) <input type="checkbox"/> Industrial <input checked="" type="checkbox"/> Commercial <input type="checkbox"/> Residential (suburban) <input type="checkbox"/> Forest <input type="checkbox"/> Agriculture <input type="checkbox"/> Aquatic <input checked="" type="checkbox"/> Other (specify): <i>DLWA</i> <input type="checkbox"/> Parkland			
<i>UNOCCUPIED</i>			

5. Is the proposed action, a. A permitted use under the zoning regulations?	NO	YES	N/A
	<input type="checkbox"/>	<input checked="" type="checkbox"/>	<input type="checkbox"/>
b. Consistent with the adopted comprehensive plan?	<input type="checkbox"/>	<input type="checkbox"/>	<input checked="" type="checkbox"/>
6. Is the proposed action consistent with the predominant character of the existing built or natural landscape?	NO	YES	
	<input type="checkbox"/>	<input checked="" type="checkbox"/>	
7. Is the site of the proposed action located in, or does it adjoin, a state listed Critical Environmental Area? If Yes, identify: _____	NO	YES	
	<input checked="" type="checkbox"/>	<input type="checkbox"/>	
8. a. Will the proposed action result in a substantial increase in traffic above present levels?	NO	YES	
	<input checked="" type="checkbox"/>	<input type="checkbox"/>	
b. Are public transportation service(s) available at or near the site of the proposed action?	<input checked="" type="checkbox"/>	<input type="checkbox"/>	
c. Are any pedestrian accommodations or bicycle routes available on or near site of the proposed action?	<input checked="" type="checkbox"/>	<input type="checkbox"/>	
9. Does the proposed action meet or exceed the state energy code requirements? If the proposed action will exceed requirements, describe design features and technologies: _____	NO	YES	
	<input type="checkbox"/>	<input type="checkbox"/>	
10. Will the proposed action connect to an existing public/private water supply? If No, describe method for providing potable water: _____	NO	YES	
	<input checked="" type="checkbox"/>	<input type="checkbox"/>	
11. Will the proposed action connect to existing wastewater utilities? If No, describe method for providing wastewater treatment: _____	NO	YES	
	<input checked="" type="checkbox"/>	<input type="checkbox"/>	
12. a. Does the site contain a structure that is listed on either the State or National Register of Historic Places? b. Is the proposed action located in an archeological sensitive area?	NO	YES	
	<input checked="" type="checkbox"/>	<input type="checkbox"/>	
	<input checked="" type="checkbox"/>	<input type="checkbox"/>	
13. a. Does any portion of the site of the proposed action, or lands adjoining the proposed action, contain wetlands or other waterbodies regulated by a federal, state or local agency? b. Would the proposed action physically alter, or encroach into, any existing wetland or waterbody? If Yes, identify the wetland or waterbody and extent of alterations in square feet or acres: _____	NO	YES	
	<input checked="" type="checkbox"/>	<input type="checkbox"/>	
	<input checked="" type="checkbox"/>	<input type="checkbox"/>	
14. Identify the typical habitat types that occur on, or are likely to be found on the project site. Check all that apply: <input type="checkbox"/> Shoreline <input type="checkbox"/> Forest <input type="checkbox"/> Agricultural/grasslands <input type="checkbox"/> Early mid-successional <input type="checkbox"/> Wetland <input type="checkbox"/> Urban <input type="checkbox"/> Suburban			
15. Does the site of the proposed action contain any species of animal, or associated habitats, listed by the State or Federal government as threatened or endangered?	NO	YES	
	<input checked="" type="checkbox"/>	<input type="checkbox"/>	
16. Is the project site located in the 100 year flood plain?	NO	YES	
	<input checked="" type="checkbox"/>	<input type="checkbox"/>	
17. Will the proposed action create storm water discharge, either from point or non-point sources? If Yes, a. Will storm water discharges flow to adjacent properties? <input checked="" type="checkbox"/> NO <input type="checkbox"/> YES b. Will storm water discharges be directed to established conveyance systems (runoff and storm drains)? If Yes, briefly describe: _____ _____	NO	YES	
	<input checked="" type="checkbox"/>	<input type="checkbox"/>	

18. Does the proposed action include construction or other activities that result in the impoundment of water or other liquids (e.g. retention pond, waste lagoon, dam)? If Yes, explain purpose and size: _____	NO	YES
_____	<input checked="" type="checkbox"/>	<input type="checkbox"/>
19. Has the site of the proposed action or an adjoining property been the location of an active or closed solid waste management facility? If Yes, describe: _____	NO	YES
_____	<input checked="" type="checkbox"/>	<input type="checkbox"/>
20. Has the site of the proposed action or an adjoining property been the subject of remediation (ongoing or completed) for hazardous waste? If Yes, describe: _____	NO	YES
_____	<input checked="" type="checkbox"/>	<input type="checkbox"/>
I AFFIRM THAT THE INFORMATION PROVIDED ABOVE IS TRUE AND ACCURATE TO THE BEST OF MY KNOWLEDGE		
Applicant/sponsor name: <u>Jean M Versace</u>		Date: <u>8/12/21</u>
Signature: <u>Jean M Versace</u>		

Part 2 - Impact Assessment. The Lead Agency is responsible for the completion of Part 2. Answer all of the following questions in Part 2 using the information contained in Part 1 and other materials submitted by the project sponsor or otherwise available to the reviewer. When answering the questions the reviewer should be guided by the concept "Have my responses been reasonable considering the scale and context of the proposed action?"

	No, or small impact may occur	Moderate to large impact may occur
1. Will the proposed action create a material conflict with an adopted land use plan or zoning regulations?	<input checked="" type="checkbox"/>	<input type="checkbox"/>
2. Will the proposed action result in a change in the use or intensity of use of land?	<input checked="" type="checkbox"/>	<input type="checkbox"/>
3. Will the proposed action impair the character or quality of the existing community?	<input checked="" type="checkbox"/>	<input type="checkbox"/>
4. Will the proposed action have an impact on the environmental characteristics that caused the establishment of a Critical Environmental Area (CEA)?	<input checked="" type="checkbox"/>	<input type="checkbox"/>
5. Will the proposed action result in an adverse change in the existing level of traffic or affect existing infrastructure for mass transit, biking or walkway?	<input checked="" type="checkbox"/>	<input type="checkbox"/>
6. Will the proposed action cause an increase in the use of energy and it fails to incorporate reasonably available energy conservation or renewable energy opportunities?	<input checked="" type="checkbox"/>	<input type="checkbox"/>
7. Will the proposed action impact existing:	<input checked="" type="checkbox"/>	<input type="checkbox"/>
a. public / private water supplies?	<input checked="" type="checkbox"/>	<input type="checkbox"/>
b. public / private wastewater treatment utilities?	<input checked="" type="checkbox"/>	<input type="checkbox"/>
8. Will the proposed action impair the character or quality of important historic, archaeological, architectural or aesthetic resources?	<input checked="" type="checkbox"/>	<input type="checkbox"/>
9. Will the proposed action result in an adverse change to natural resources (e.g., wetlands, waterbodies, groundwater, air quality, flora and fauna)?	<input checked="" type="checkbox"/>	<input type="checkbox"/>

	No, or small impact may occur	Moderate to large impact may occur
10. Will the proposed action result in an increase in the potential for erosion, flooding or drainage problems?	<input checked="" type="checkbox"/>	<input type="checkbox"/>
11. Will the proposed action create a hazard to environmental resources or human health?	<input checked="" type="checkbox"/>	<input type="checkbox"/>

Part 3 - Determination of significance. The Lead Agency is responsible for the completion of Part 3. For every question in Part 2 that was answered "moderate to large impact may occur", or if there is a need to explain why a particular element of the proposed action may or will not result in a significant adverse environmental impact, please complete Part 3. Part 3 should, in sufficient detail, identify the impact, including any measures or design elements that have been included by the project sponsor to avoid or reduce impacts. Part 3 should also explain how the lead agency determined that the impact may or will not be significant. Each potential impact should be assessed considering its setting, probability of occurring, duration, irreversibility, geographic scope and magnitude. Also consider the potential for short-term, long-term and cumulative impacts.

<input type="checkbox"/>	Check this box if you have determined, based on the information and analysis above, and any supporting documentation, that the proposed action may result in one or more potentially large or significant adverse impacts and an environmental impact statement is required.
<input type="checkbox"/>	Check this box if you have determined, based on the information and analysis above, and any supporting documentation, that the proposed action will not result in any significant adverse environmental impacts.
_____	_____
Name of Lead Agency	Date
_____	_____
Print or Type Name of Responsible Officer in Lead Agency	Title of Responsible Officer
_____	_____
Signature of Responsible Officer in Lead Agency	Signature of Preparer (if different from Responsible Officer)

PRINT

* 35 172
* 20 762

RL-100

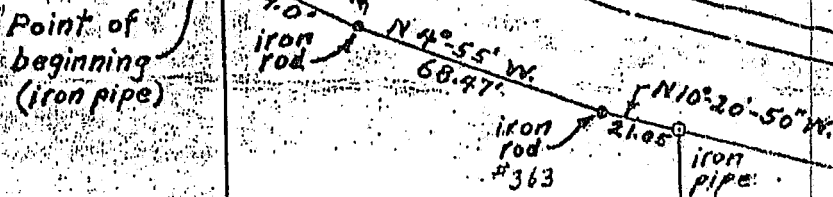
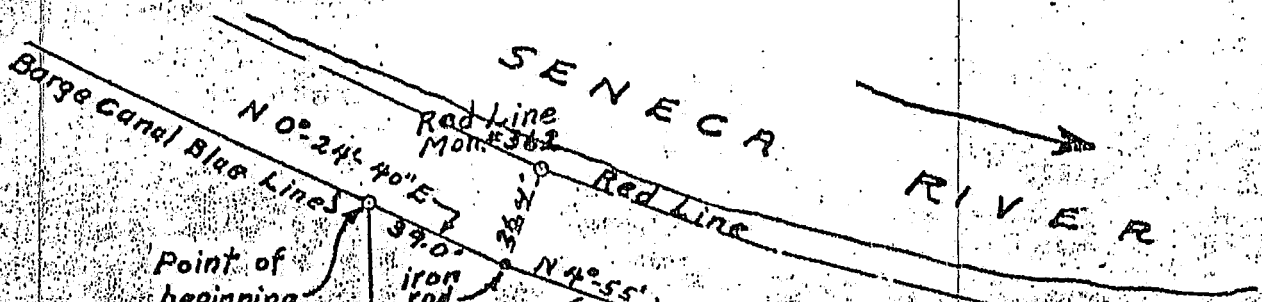

Sears Oil Co.
606.3' from E. of Road

180 FT

1.50 ACRES

188.2' to E. of Rd.
N. 64°-50' E.

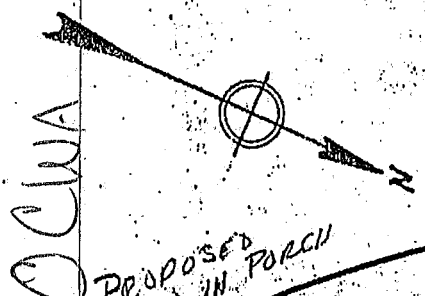

PROPOSED
SCREENED IN PORCH
20' X 10'

